



# The Penthouses

EPIQUE®

PELICAN BAY · NAPLES



# The Most Coveted Residences at the Most Coveted Address in Naples

Step into a different world—one of prestige, style and sophistication with unprecedented design details.

Stunning in scale and luminosity, Epique's four penthouse residences each span a full half-floor, each with a private, expansive rooftop pool terrace and sweeping panoramic views toward the Gulf of Mexico.

Living well is one thing. Living well at Epique is quite another.

Certainly not everyone can do this.  
But if you can, you should.

ORAL REPRESENTATIONS CANNOT BE RELIED UPON AS CORRECTLY STATING REPRESENTATIONS OF THE DEVELOPER. FOR CORRECT REPRESENTATIONS, MAKE REFERENCE TO THE DOCUMENTS REQUIRED BY SECTION 489.503, FLORIDA STATUTES, TO BE FURNISHED BY A DEVELOPER TO A BUYER OR LESSEE. All artists or architectural renderings, sketches, graphic materials and photos depicted or otherwise described herein are proposed, conceptual and shown solely for illustrative purposes, and are based upon current development plans, which are subject to change. All depictions of furniture, appliances, fixtures, counters, ceilings, floor coverings and other matters of detail, including items of finish and decoration, are conceptual only and are not included with the residence unless expressly specified in the standard features exhibit to the purchase agreement. No guarantees or representations whatsoever are made by the developer regarding existing or future views from a residence or from other portions of the property. This advertisement is not an offering. It is a solicitation of interest in the advertised property. No offering of the advertised residences can be made and no deposits can be accepted, or reservations, binding or non-binding, can be made in any jurisdiction where prohibited by law. Prices and availability subject to change without notice. Copyright © 2024, Gulf Bay Development LV, LLC. All Rights Reserved.



Looking towards Inner Clam Bay and the Gulf of Mexico. Depending on elevation and unit locations, this view will differ.



Artist's Conception. Rendering. This image may not depict the location, type, size and nature of certain items or their view, perspective or scale, which may have been altered in this image for purposes of marketing and promotion. Copyright © 2024, Gulf Bay Development, LLC. All Rights Reserved.

# Expansive Entertaining Spaces



Artist's Conceptual Rendering. This image may not depict the location, type, size and nature of certain items or their view, perspective or scale, which may have been altered in this image for purposes of marketing and promotion. Copyright © 2024, Gulf Bay Development LV, LLC. All Rights Reserved.

# Picture Perfect Living



Artist's Conceptual Rendering. This image may not depict the location, type, size and nature of certain items or their view, perspective or scale, which may have been altered in this image for purposes of marketing and promotion. Copyright © 2024, Gulf Bay Development, LLC. All Rights Reserved.

# Meticulously-Crafted Kitchens



Artist's Conceptual Rendering. This image may not depict the location, type, size and nature of certain items or their view, perspective or scale, which may have been altered in this image for purposes of marketing and promotion. Copyright © 2024, Gulf Bay Development, LV, LLC. All Rights Reserved.

# Tailor-Made Libraries



Artist's Conceptual Rendering. This image may not depict the location, type, size and nature of certain items or their view, perspective or scale, which may have been altered for the image to purposes of marketing and promotion. Copyright © 2024, Gulf Bay Development, LLC. All Rights Reserved.

# Opulent Primary Bathrooms



# Heaven Is Indeed In the Sky

## PRIVATE ROOFTOP POOL DECKS

Each residence boasts its own private rooftop oasis with sweeping panoramic views of the Gulf of Mexico.

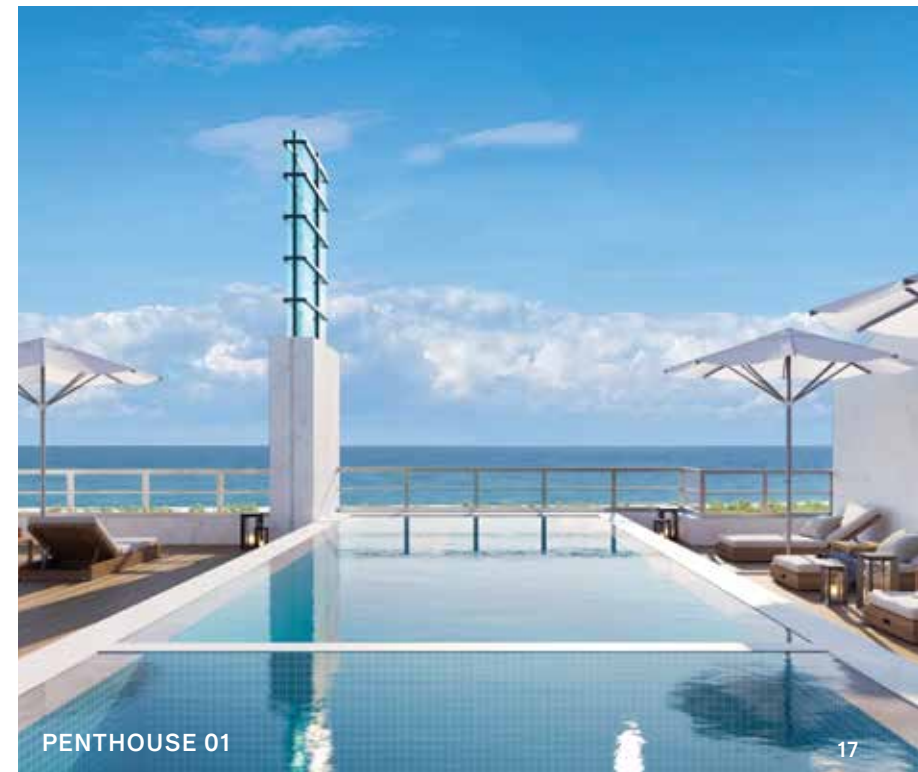





# The Upper Level Penthouses

PENTHOUSE 01 | PENTHOUSE 02



# The Lower Level Penthouses

PENTHOUSE 03 | PENTHOUSE 04



# The Private Rooftop Terraces

PENTHOUSE 01 | PENTHOUSE 03 | PENTHOUSE 04 | PENTHOUSE 02

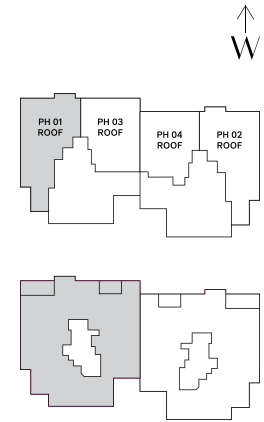
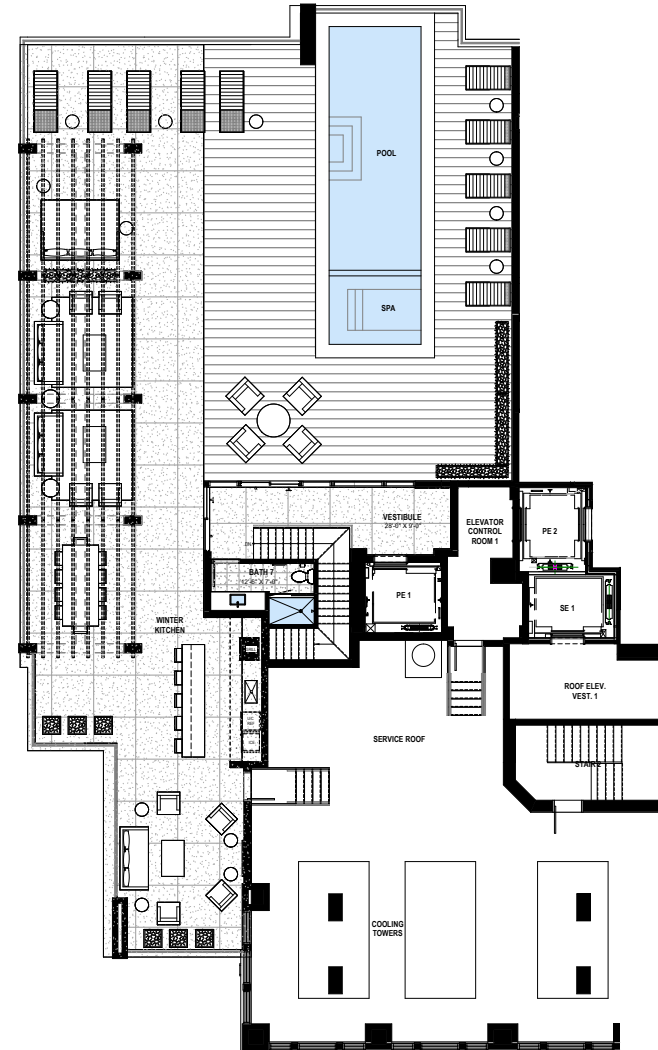
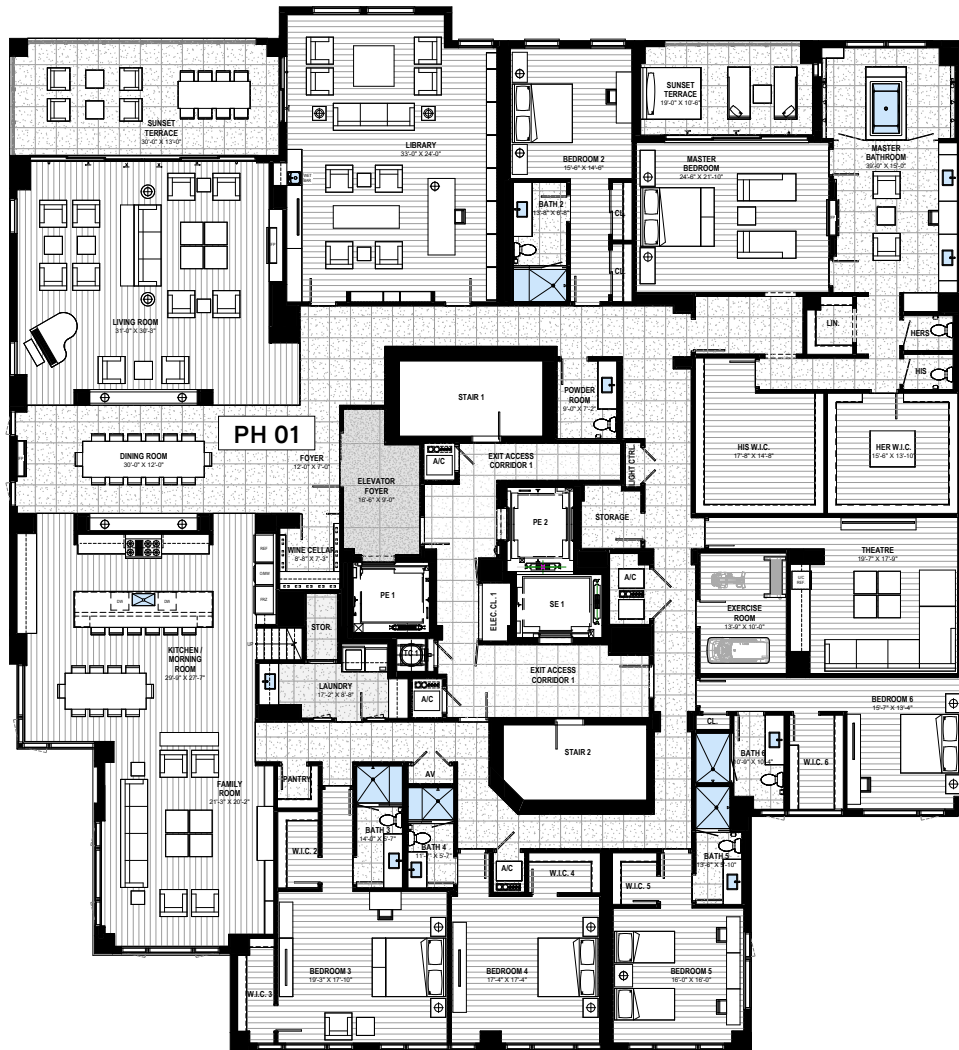

# Penthouse 01

**6 BEDROOMS 7.5 BATHROOMS 14,116 SQ.FT. TOTAL LIVING AREA**

First Floor	9,248 sq.ft.	Terraces	589 sq.ft.
Rooftop	416 sq.ft.	Roof Terrace	3,863 sq.ft.
Total A/C	9,664 sq.ft.	Total Outdoor	4,452 sq.ft.

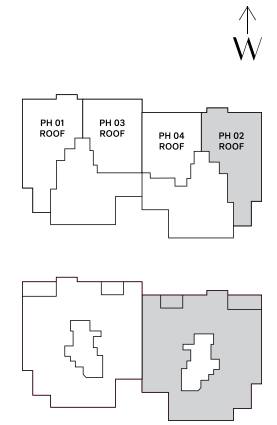
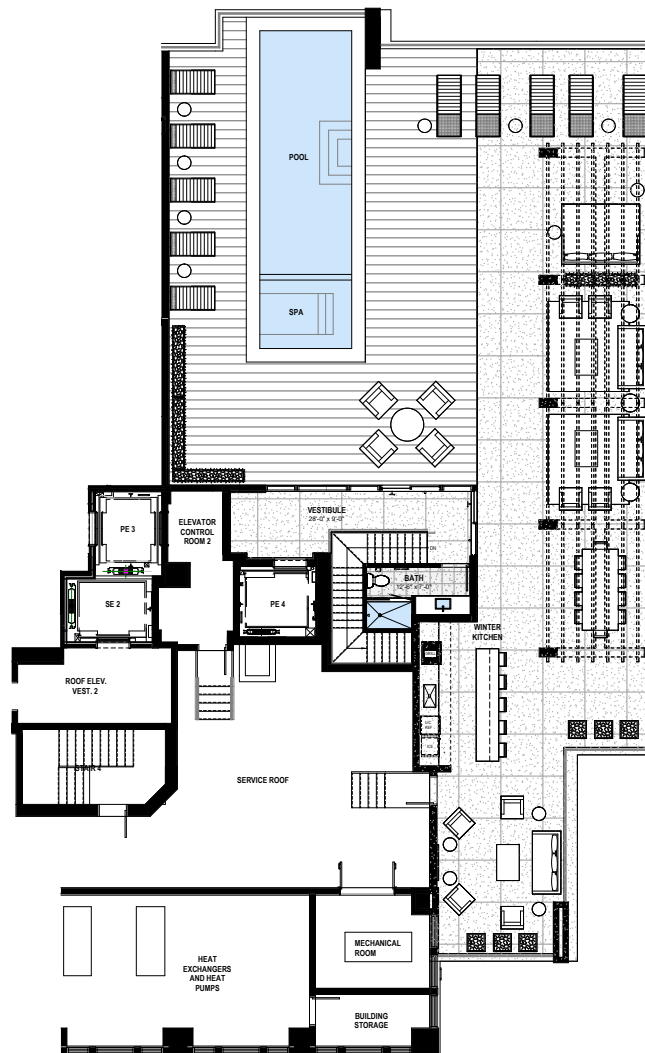
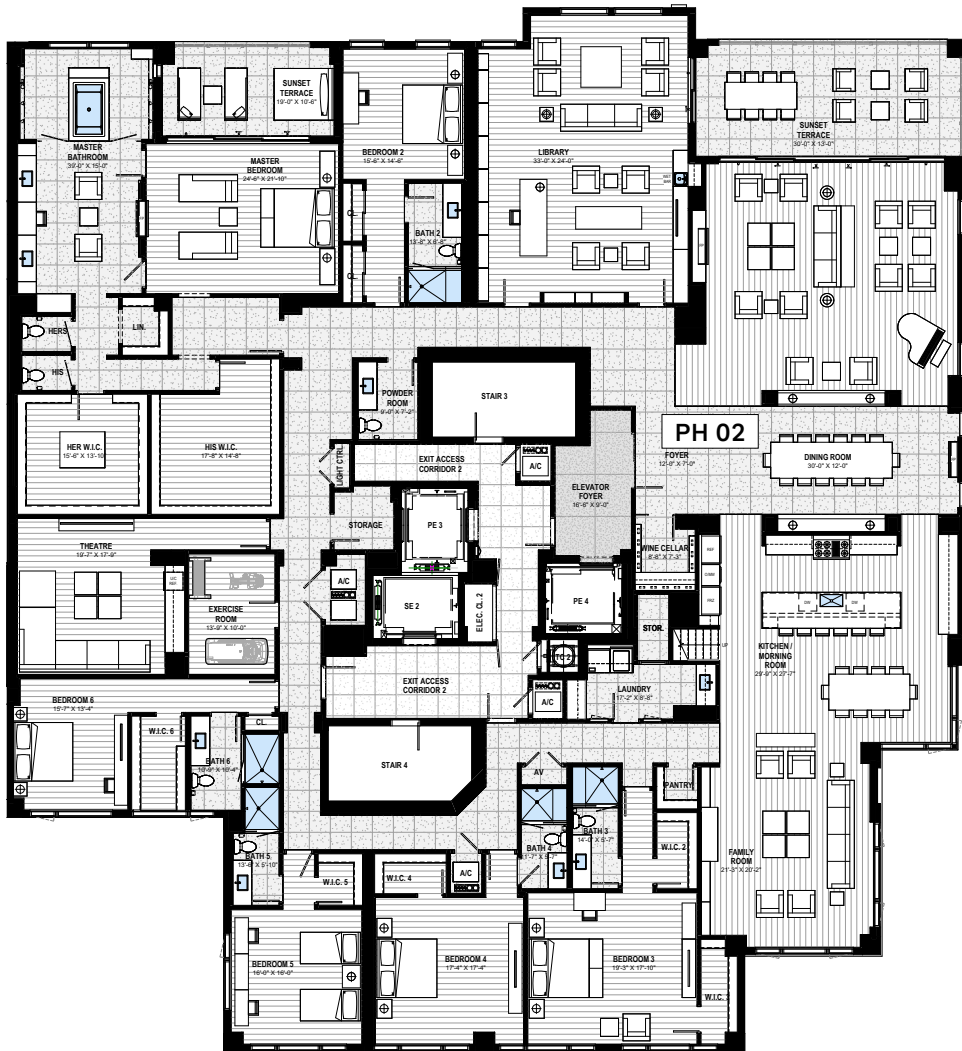

# Penthouse 02

**6 BEDROOMS 7.5 BATHROOMS 14,126 SQ.FT. TOTAL LIVING AREA**

First Floor	9,258 sq.ft.	Terraces	589 sq.ft.
Rooftop	416 sq.ft.	Roof Terrace	3,863 sq.ft.
<b>Total A/C</b>	<b>9,674 sq.ft.</b>	<b>Total Outdoor</b>	<b>4,452 sq.ft.</b>

Copyright © 2024, Gulf Bay Development LV, LLC. All Rights Reserved. Air conditioned square footage of this floor plan is compiled by the architectural method. From the outside finished surface of the exterior walls to the centerline of the interior common walls, and includes the floor area on which the exterior and common walls are located, the elevator foyer and residence air conditioner closet(s). All approximate dimensions of each room are in most cases measured from the inside finished surface of a given wall to the inside finished surface of the opposite wall within each room, and are taken from the greatest points of each given room. Actual square footages and dimensions may vary as a result of field conditions and changes during construction. The dimensions, sizes, features, flooring, configurations and other information contained on this drawing are subject to change without notice, and are meant to be illustrative only. All depictions of furniture, soffits, floor coverings and other matters of detail, including items of finish and decoration, are conceptual only and are not included with the residence unless expressly specified in the standard features exhibit to the purchase agreement. All residences are sold unfurnished.

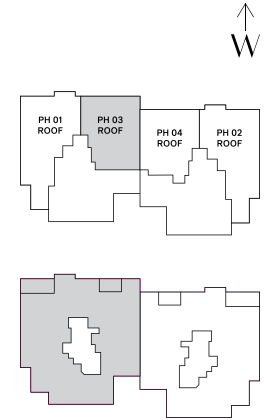
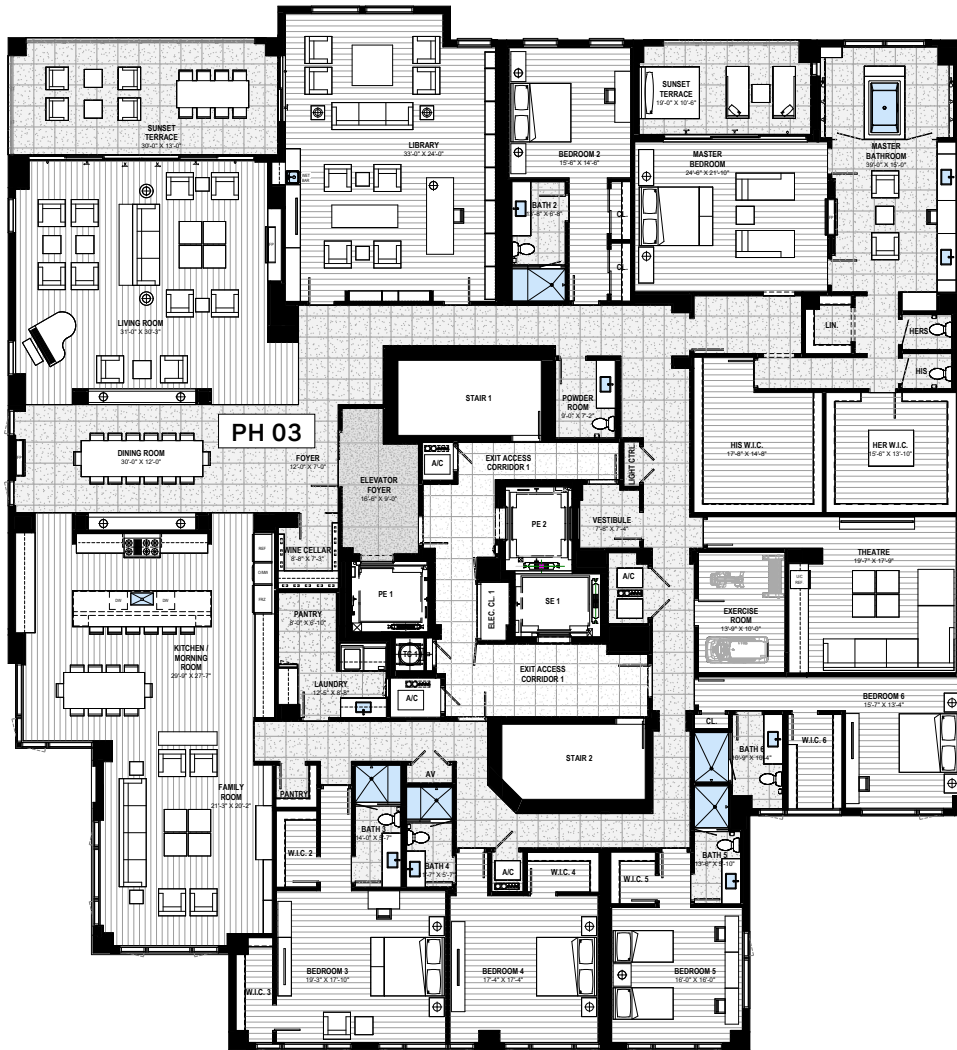

# Penthouse 03

**6 BEDROOMS 7.5 BATHROOMS 12,881 SQ.FT. TOTAL LIVING AREA**

First Floor	9,248 sq.ft.	Terraces	589 sq.ft.
Rooftop	423 sq.ft.	Roof Terrace	2,621 sq.ft.
Total A/C	9,671 sq.ft.	Total Outdoor	3,210 sq.ft.

Copyright © 2024, Gulf Bay Development LV, LLC. All Rights Reserved. Air conditioned square footage of this floor plan is compiled by the architectural method. From the outside finished surface of the exterior walls to the centerline of the interior common walls, and includes the floor area on which the exterior and common walls are located, the elevator foyer and residence air conditioner closet(s). All approximate dimensions of each room are in most cases measured from the inside finished surface of a given wall to the inside finished surface of the opposite wall within each room, and are taken from the greatest points of each given room. Actual square footages and dimensions may vary as a result of field conditions and changes during construction. The dimensions, sizes, features, flooring, configurations and other information contained on this drawing are subject to change without notice, and are meant to be illustrative only. All depictions of furniture, soffits, floor coverings and other matters of detail, including items of finish and decoration, are conceptual only and are not included with the residence unless expressly specified in the standard features exhibit to the purchase agreement. All residences are sold unfurnished.



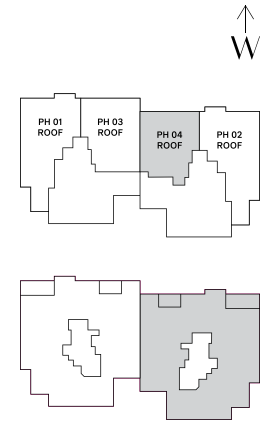
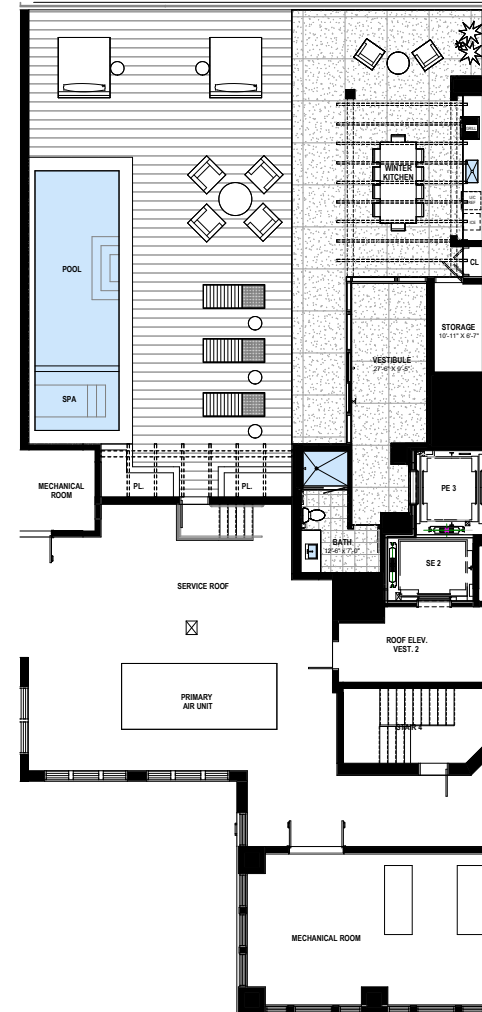

# Penthouse 04

**6 BEDROOMS 7.5 BATHROOMS 12,641 SQ.FT. TOTAL LIVING AREA**

First Floor	9,258 sq.ft.	Terraces	589 sq.ft.
Rooftop	423 sq.ft.	Roof Terrace	2,371 sq.ft.
<b>Total A/C</b>	<b>9,681 sq.ft.</b>	<b>Total Outdoor</b>	<b>2,960 sq.ft.</b>

Copyright © 2024, Gulf Bay Development LV, LLC. All Rights Reserved. Air conditioned square footage of this floor plan is compiled by the architectural method. From the outside finished surface of the exterior walls to the centerline of the interior common walls, and includes the floor area on which the exterior and common walls are located, the elevator foyer and residence air conditioner closet(s). All approximate dimensions of each room are in most cases measured from the inside finished surface of a given wall to the inside finished surface of the opposite wall within each room, and are taken from the greatest points of each given room. Actual square footages and dimensions may vary as a result of field conditions and changes during construction. The dimensions, sizes, features, flooring, configurations and other information contained on this drawing are subject to change without notice, and are meant to be illustrative only. All depictions of furniture, soffits, floor coverings and other matters of detail, including items of finish and decoration, are conceptual only and are not included with the residence unless expressly specified in the standard features exhibit to the purchase agreement. All residences are sold unfurnished.



- Saint Raphael
- Mystique
- Epique
  
- St. Laurent
- St. Pierre
- Cap Ferrat
- St. Kitts
- Cannes
- St. Marissa
- St. Vincents
- St. Lucia
- St. Lucia Gardens

- St. Maarten
- St. Thomas

- St. Nicole
- St. Simone
- St. Tropez

55  
Developments

40  
Years

# Creating Value Through Vision

## THE DEVELOPER

Epique, developed by Gulf Bay Development LV, LLC., is the crowning achievement in the celebrated portfolio of the renowned Naples-based Gulf Bay® Group of Companies. For over 40 years, Gulf Bay has successfully launched 55 developments, including 16 luxury properties within Pelican Bay. Gulf Bay's other award-winning developments include The Brittany at Park Shore Beach; Marco Beach Ocean Resort on Marco Island; and the 4,000+/- acre award-winning, master-planned community of Fiddler's Creek. Gulf Bay's completed and under-development estimated build-out market value of luxury residential properties is in excess of \$12 billion.

# EPIQUE<sup>®</sup>

PELICAN BAY · NAPLES

EPIQUEPELICANBAY.COM | 239.598.9900

6885 PELICAN BAY BOULEVARD, NAPLES



ORAL REPRESENTATIONS CANNOT BE RELIED UPON AS CORRECTLY STATING REPRESENTATIONS OF THE DEVELOPER. FOR CORRECT REPRESENTATIONS, MAKE REFERENCE TO THE DOCUMENTS REQUIRED BY SECTION 718.503, FLORIDA STATUTES, TO BE FURNISHED BY A DEVELOPER TO A BUYER OR LESSEE. All artist's or architectural renderings, sketches, graphic materials and photos depicted or otherwise described herein are proposed, conceptual and shown solely for illustrative purposes, and are based upon current development plans, which are subject to change. All depictions of furniture, appliances, fixtures, counters, soffits, floor coverings and other matters of detail, including items of finish and decoration, are conceptual only and are not included with the residence unless expressly specified in the standard features exhibit to the purchase agreement. No guarantees or representations whatsoever are made by the developer regarding existing or future views from a residence or from other portions of the property. This advertisement is not an offering. It is a solicitation of interest in the advertised property. No offering of the advertised residences can be made and no deposits can be accepted, or reservations, binding or non-binding, can be made in any jurisdiction where prohibited by law. Prices and availability subject to change without notice. Copyright © 2024, Gulf Bay Development LV, LLC. All Rights Reserved.

04.12.2024